Catawba Library & Information System
3 4538 00241066 9

CATAWBA
COLL
LD
801
.C425
A43
2008

Digitized by the Internet Archive
in 2012 with funding from
University of North Carolina at Chapel Hill

http://archive.org/details/sayakini2008cata

Sayakini
2008

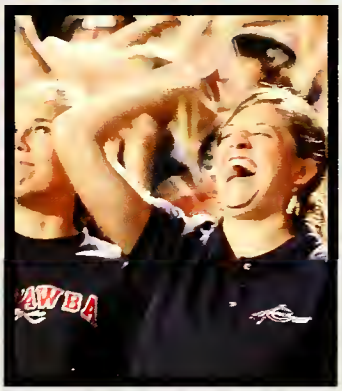

Catawba College

2300 West Innes Street
Salisbury, North Carolina
Volume 77
1350 Students

CATAWBA COLLEGE LIBRARY
Salisbury, North Carolina 28144

Dedicated Service

The 2008 Sayakini is dedicated to the memory of Dr. Bruce Griffith.

We also wish to honor Mrs. Elaine Carothers, Mr. John Carothers, Professor Joyce Cadell, President Robert Knott, Professor Rosemary Kinard, Dr. Jesse McCartney and Professor Bill Trenchard upon their retirement from active service to Catawba College.

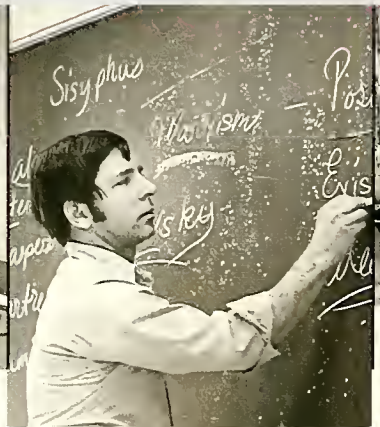

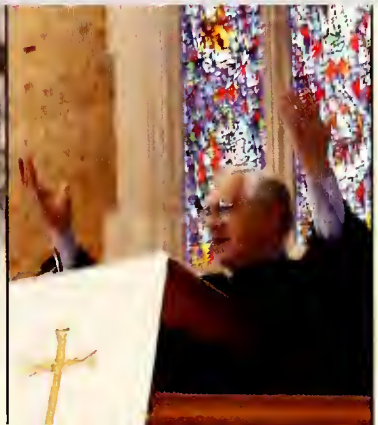

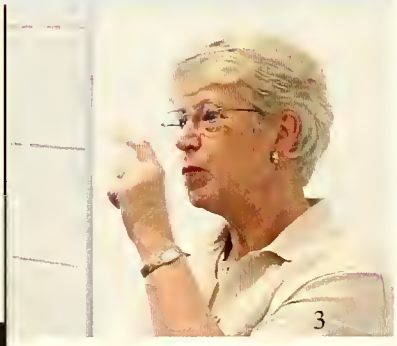

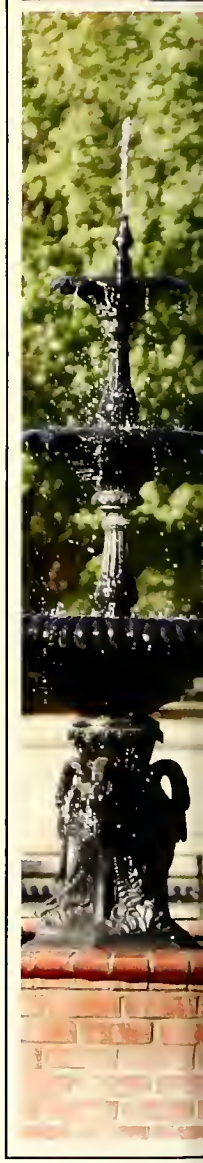

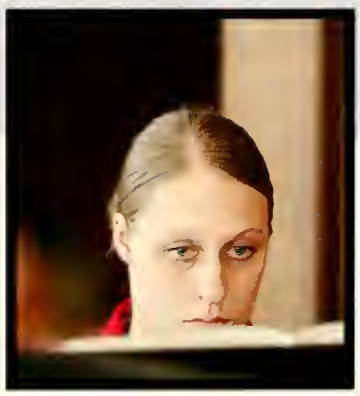

The Year In Pictures 2007-2008

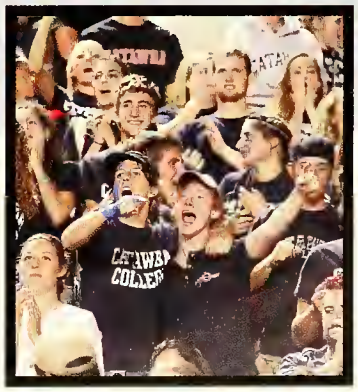

Catawba Alphas!

The first thing they saw were those darn green shirts!

Never fear First Years!

Alphas are Here!

For normal college first year students, they will find at least one of their peers crying because they have no idea where they are on campus. They can't figure out where the cafeteria is, what classes to take or where they go to relieve a bit of the orientation stress. Catawba wipes away those doubts and fears by having upperclassman surround them in scary green shirts. These students are known as "Alphas" and from the first time the new Indians arrived on campus, they were greeted with a smile and quickly whisked to their new home. They moved them in, told them what to take, worked on schedules, ate in the cafe... and answered plenty of questions. Without the Alphas, move-in day could have been one to forget for our first years, but luckily it was a day to remember!

202

GOOOOOAALLLL!

Catawba Soccer kicks it into high gear!

Pfeiffer	1-2
Charleston, WV	2-0
Wheeling Jesuit	2-6
WV Wesleyan	0-2
Davis and Elkins	0-4
Chowan	4-2
UNC Pembroke	5-4
Mars Hill	2-0
Shepherd	2-1
Wingate	2-4
Lenoir-Rhyne	0-1
Carson-Newman	2-3
Newberry	1-3
Lincoln Memorial	2-3
Tusculum	0-5
Belmont Abbey	2-1
Francis Marion	1-2
Brevard	4-1
Lincoln Memorial	0-4

Barton	1-0
Mount Olive	4-1
Columbus State	0-5
Armstrong Atlantic	0-2
Chowan	4-0
Newberry	1-1
Pfeiffer	0-0
Mars Hill	3-2
Lenoir-Rhyne	3-2
Wingate	4-0
Erskine	4-0
Carson-Newman	0-1
UNC Pembroke	3-2
Tusculm	3-1
Coker	6-0
Lincoln Memorial	2-6
Limestone	2-0
Brevard	7-0
Mars Hill	4-1
Lenoir-Rhyne	2-0
Lincoln Memorial	0-0

Campus Hapenings

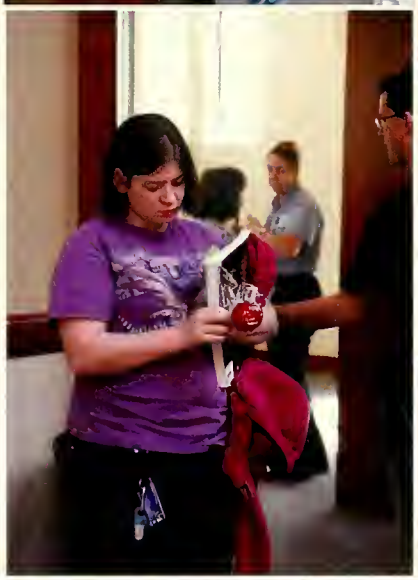

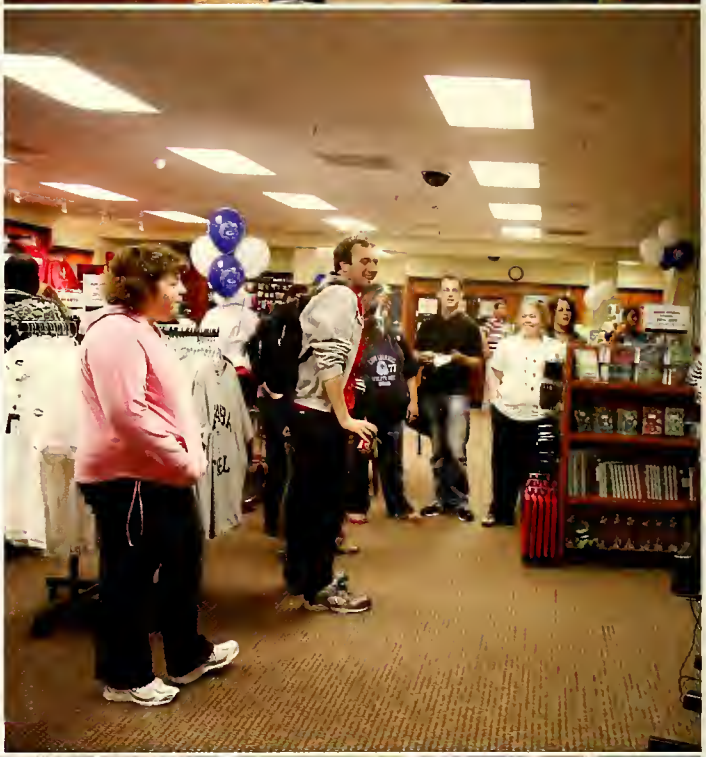

Wigwam

Choose
NEXT WEEK's
Movie
Pirates of the
Caribbean-
At World's End

Win 2 tickets to
Fisher Street
open for
Cowboy Mouth
Fri., Sept. 14 a

Bands Not Bombs

Remembrance of September 11th

Alpha Chi

Alphi Chi Induction Night

You are now...an Alphi Chi!

Dr. Maria Vandergriff-Avery, professor in the Sociolgy Dept, puts a rope around Senior Samuel Brooks for a signification of his induction into the Alpha Chi Honor Society. Others who were initiated: Hilary Hampton, Ashleigh Herndon, Daniel Hines, Julie McKinzie, Paul Norris. As well as Juniors, Allan Autry, Kenzie Brogden, Justin Lewis, Michael Matthias, Paul Saylor, and Ryan Taccarino.

Conducting the ceremony

Dr. Bethany S. Sinott, professor in the English Dept., Conducts the Alpha Chi induction.

The Exonerated

Their courage and strength cannot be overstated...

Above: Tony Mullens as Delbert Tibbs speaks reason through poetry.

Far Right: The cast of the Exonerated sits solemnly, waiting for judgement.

Right: Nicole Durant as Sue Gauger and Justin Johnson as Gary Gauger remember a time before murder destroys his life.

The Exonerated captivates Catawba!

The year's first theater production, The Exonerated told the stories of six individuals who were convicted of a crime they never committed, but released before their scheduled execution. The performance was widely accepted by the community and taught valuable lessons that deeply effected audiences. Directed by Christoper Zink, the show ran from Sept. 25 through the 29. This production left a mark on the 2007-2008 Theater Arts season and certainly kicked off the year with a startling bang.

Top: Matt Jamison as David Keaton reaches out to feel the rain.

Above: Nicole Durant presses Jeremy Kinser for answers that may save someone's life.

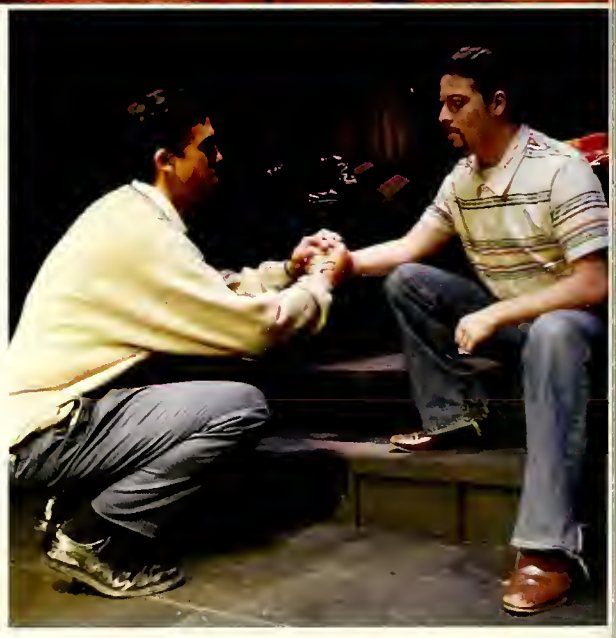

Above: Jesse Hunter underscores the production with haunting original blues compositions.

Above Right: Candace Neal as Sunny Jacobs shares her tale of hearbreak and struggle.

Right: Aaron Ganas & Jordan Danz as Kerry Max Cook have moment between brothers torn apart by injustice.

Left: Matt Drake and Yolanda McClure add some sarcastic humor to their problems.

Field Hockey

...its a hit!

Mercyhurst	4-2
Christopher Newport	0-3
Bellarmine	0-3
Philadelphia Univ.	4-2
Kutztown	1-5
Virginia Wesleyan	2-1
Lynchburg	3-0
Davidson	1-12
#6 CW Post	0-1
#3 Stonehill	1-2
Appalachian State	0-5
Seton Hill	2-1
East Stroudsburg	1-2
#2 Bloomsburg	0-9

Can't Touch This!!!

Kory Fisher (Sr.), caps a 12-yard touchdown for a 21-0 lead with only 2:10 remaining in the half during the National Televised game VS. Mars Hill. Fisher would eclipse the 2,000-yard mark for his career in the opening half, becoming just the sixth Catawba back to accomplish the feat.

Can We Do It...!

1: Get Your Head In The Game
Players from the team cheer on and watch carefully as their team takes on Mars Hill.
2: Back Away!
Sophmore, Kevin Hamaker, fights to keep Mars Hill player away from getting the ball
3: Whose got it???
Catawba does their best by keeping Mars Hill from winning the National Televised Game
4: Team Spirit
Even little kids love to come and watch the football games, although they might not understand what's going on.
5: Don't let it drop!
Sophmore Defensive Lineman, Julian does everything he can to keep the ball from slipping from his hands.

A lot of tension in the air
Catawba College Shuford Stadium seems to have a lot of rising tension as Catawba faces off Mars Hill on September 27, 2007.

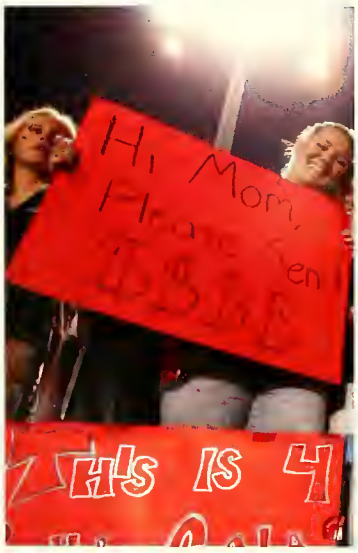

The things college students will do..
Since it was a national televised, many students decided to write signs so that their parents would be able to see them. Like this one that says "Hi Mom, Please Send $$$$"

It's GOOOD!!
Jared Kemple (Sr.), kicks a field goal for Catawba and puts more points on the board.

Here he comes!

Freshmen Michael Benton, rushes the ball down the field to set up a possible touchdown for the team.

2007 Season

Chowan	55	7
Elizabeth City State	34	7
Livingstone	46	7
Fayetteville State	46	7
Mars Hill	45	21
Newberry	28	18
Carson-Newman	55	49
Tusculum	28	31
Wingate	45	21
Brevard	56	21
Lenoir-Rhyne	45	0
Albany State	20	0

Catawba Fans

Where is the spirit??

Freshmen Jon Blanks shows off his Catawba Pride by painting his body with Catawba Colors and Writing CAT-U on himself. Not only did he do that but he also ran around the sidelines with the Catawba College Flag which made the Catawba fans even more excited about the BIG game.

Heart "Beat"

Catawba Musicians Rock the Stadium

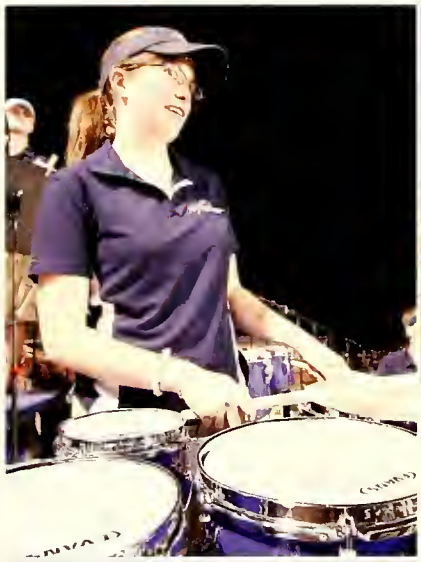

A little excited?

Senior Alex Will, gets a little exicted for their performance during the halftime of the Catawba Vs. Mars Hill Football Game.

Rock Out!

Catawba Muscians play their instruments while enjoying the game. Their music pumps up the crowd and gets them all wild and making them scream like crazy just the way a football game should be.

Professor Oakley from the Music Dept and Senior Jessica Taige, get excited for their big performance during the half time of the game.

A Family Affair

"Let's get together, yeah, yeah, yeah!"

Hey Mom and Dad!

September 28-30 marked this school year's annual Catawba Family Weekend. Family's came from all different parts of the country that they call home to drop by for a weekend and experience some Catawba hospitality. The weekend included various Open House presentations, a time to meet the faculty, a look at the first-year experience, a worship service, and, of course, time to sit back and bond with the fam. Probably the biggest highlight of the weekend, though, was a delicious Carolina Family Barbecue in front of the Canon Student Center complete with vocal performances by several talented students, accompanied by the incomparable professor Paul E. Oakley. Food, family, and fun joined with the more-than-perfect weather, made this weekend one to remember.

Far left: First-Year James Adams and his family enjoy the beautiful sun and some light-hearted entertainment.

Below: Senior Sonny Kong sings Justin Paul and Benj Pasek's "One Reason" from *Edges* at the outdoor barbecue.

Above: Junior Nicole Bowles and Sophomore Yolanda McClure show us that you don't have to be related to be family.

Left: First-Year Bianca Stokes takes full advantage of Family Weekend to spend time with her tight-knit family.

Men's Golf

Women's Golf

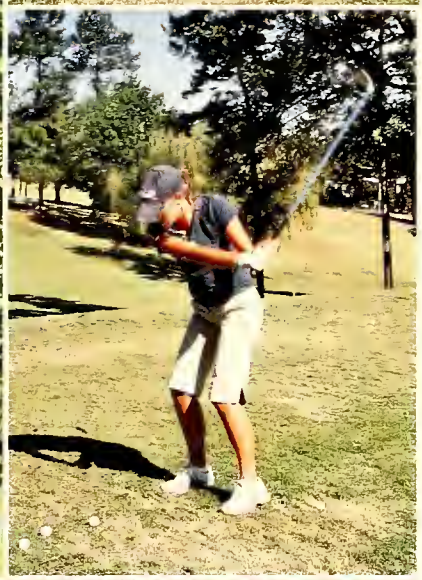

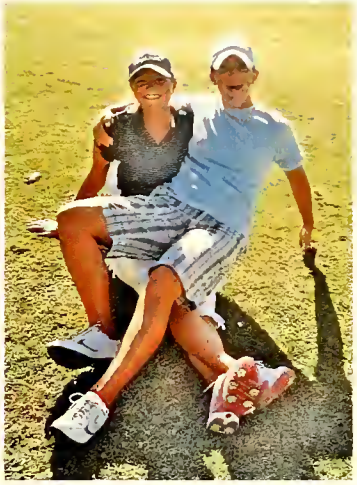

Swimming

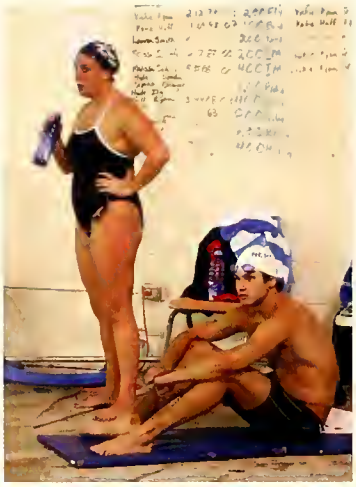

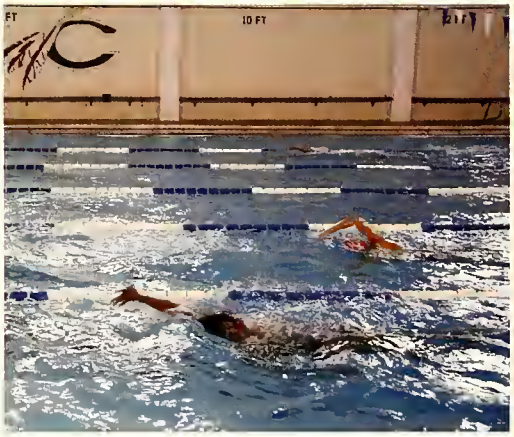

CATAWBA MEN'S RECORDS

TEAM

Grant Gibson	22.55	07
Corey Rogers	48.90	07
Grant Gibson	1:47.49	07
Grant Gibson	4:52.98	07
Grant Gibson	9:55.34	07
Grant Gibson	16:42.90	07
Patrick Drakes	28.90	06
Patrick Drakes	56.15	06
Michael Biehl	2:10.75	07
Pat Drakes	26.62	06
Dirone Ozdemir	54.51	07
Grant Gibson	2:04.57	06
Patrick Drakes	22.02	07
Patrick Drakes	58.31	07
Patrick Drakes	2:10.38	07
Patrick Drakes	1:57.82	07
Eric Thornton	4:52.00	06
Gibson Drakes Biehl Alexander	1:32.46	07
Gibson Drakes Biehl Alexander	3:22.32	07
Gibson Hoffman Biehl Flebbe	7:39.35	07
Gibson Drakes Flebbe Alexander	1:44.48	07
Gibson Drakes Flebbe Alexander	3:46.91	07

FRESHMEN

50 Free	Grant Gibson	22.55	07
100 Free	Corey Rogers	48.90	07
200 Free	Grant Gibson	1:47.49	07
500 Free	Grant Gibson	4:52.98	07
1000 Free	Grant Gibson	9:55.34	07
1650 Free	Grant Gibson	16:42.90	07
50 Back	Patrick Drakes	28.98	06
100 Back	Patrick Drakes	56.15	06
200 Back	Michael Biehl	2:10.75	07
50 Fly	Patrick Drakes	26.62	06
100 Fly	Dirone Ozdemir	54.51	07
200 Fly	Grant Gibson	2:04.57	06
50 Brst	Patrick Drakes	22.02	07
100 Brst	Patrick Drakes	58.31	07
200 Brst	Patrick Drakes	2:10.38	07
200 IM	Patrick Drakes	1:57.82	07
400 IM	Eric Thornton	4:52.00	06
200 Relay	Gibson Drakes Biehl Alexander	1:32.46	07
400 Relay	Gibson Drakes Biehl Alexander	3:22.32	07
800 Relay	Gibson Hoffman Flebbe Biehl	7:39.35	07
200 Medley	Gibson Drakes Flebbe Alexander	1:44.48	07
400 Medley	Gibson Drakes Flebbe Alexander	3:46.91	07

Art

Catawba's creative side

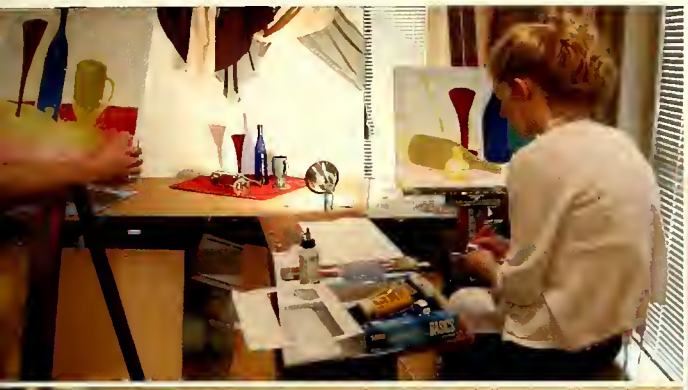

Left Corner: Erin Bolick chooses paint colors and prepares to finish her still life piece.
Left: Emily Wonderly

Left corner: Students work with shape and light to create depth in their work.
Left: Lauran Whiteley takes a picture of Jansen Smith's foot to complete her photo assinment of a photo from an ant's point of view.

Go Catawba!!!

Catawba Cheerleaders keep the crowd moving!

Ohh We Got Spirit!

The smiling cheerleader, Freshmen Megan Reed, helps the crowd cheer as she shows some school spirit with her squad

Home for Cheerleader reunion week; current and former cheerleaders. From left to right is: Kathryn Shanklin, Amanda Francis, Jillian Lincourt and Brandi Berrier.

The Catawba Cheerleaders hold the crowd together as they cheer for a touchdown!

The Catawba Squad

From Left to right (bottom)-Fr. Allison Wright, Fr. Megan Reed, So. KatieEarl Etters, Jr. Whitney Martin, Jr. Amber Sinistore, Sr. Laura Jollay. Left to right (top)-Fr. Cindy Cook, Sr. Elizabeth Foye, Jr. Megan Spidell, Fr. Courtney Jackson, Jr. Heather Schiffhauer, So. Caroline Koontz, Jr. Amy Bartram.

Looks scary doesn't it? Not for these ladies! Practice, talent and skill plus a dash of showmanship are the way to go.

Starting them off young

A little Catawba fan shows off her spirit during the football game. One day she is hoping to be just like the older girls that she was seeing.

During one of the biggest football games against Mars Hill, the cheerleaders entertain the crowd with many different cheers so that the crowd gets pumped up.

Lilly Center Coffee House

Coffee and a bit of relaxation.

The Lilly Center Coffee House is a place where students go to get away from the dorms and study, hang with friends, meet new people, or grab a snack. What some people dont know is that the coffee house also hosts numerous artistic events throughout the year. This year was very successful in drawing in the crowds to a poetry reading, art show, and an open mike night. The coffee house aims for an open creative atmosphere that people feel comfortable in.

Left to Right: Jon Rhodes, Molly Williams, and Charlie Aldridge play their daily game of chess.

Field Experience

Students discover a new world, with out ever leaving the state.

Students learn about animal tracking

Right: Dr. Poston describes to students the characteristics of a bear paw print, that was discovered as they hiked trails in Alligator Refuge State Park.

Jockey's Ridge is the tallest natural sand dune system in the Eastern United States. While in the area, students explored the dunes and studied the Red Wolf's reintroduction in to the wild. Left and bottom right: Students roam the 80-100 feet dunes in amazement, as they ask, "We're in North Carolina, right?" Right: Ellen Hindman, who has worked with wolves her whole life, relates to the conservation efforts toward Red Wolves in the Albemarle Peninsula. A Red Wolf pelt was passed around before students went on a wolf howling expedition.

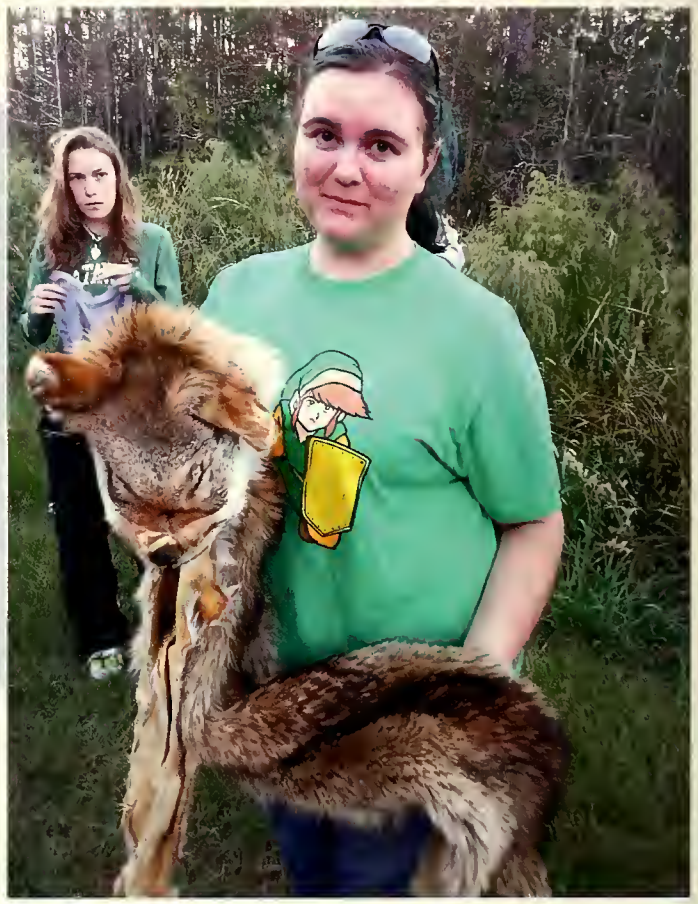

Left: Bianca Stokes and Erin Blalock earn their extra credit for dressing up for class on Halloween.

Experiment with a Chemist

Students throughout the science department get their hands dirty in lab

The Central Science

Students from all science departments find themselves involved in chemistry sooner or later. Often students in environmental and biology majors get the chance to take hands on chemistry classes. After all, it is the building block to all other sciences. Left: Sophomore Grant Gibson excels in an upper level environmental chemistry class. Here he works with his classmates to determine mercury levels in bird feathers. Top left: Katie Bender and Kelly Dooley wait for results while joking about Dr. Beards main instruction, "Dont break it, it's the only one we've got"!

Below: Emily Hoffman

Above: Tim Smith keeps time for his classmates.
Left corner: Angela Bailey works endless hours on her senior research.
Left: Brine shrimp, aka sea monkeys, are being bred to feed coral.

Pumpkin Dissection

Right Corner: Dan Robertson, Shannon Axtel, and Megan Spidell.
Right: David Idle lends a hand in making fresh apple cider.
Left: Seniors Tara Millington and Hayley Stafford gleam with pride after being inducted in to Tri-Beta honor society.

Beta Beta Beta, the biological honors society hosted a "Pumpkin Dissection" for halloween. Catawba students, faculty and their families showed up to get their hands dirty for a good cause. Pumpkins were donated to charity after being carved. Right: Tom Sharp and Josh Meredith, fiddle diligently with a recipe for Dr. Sabos famous flaming pumpkin experiment. After little success the two still wont give up. As Tom puts it, "They dont call it trial and succeed." Like a true scientists, it is the learning process that they find so interesting.

Right: Rachel Roberts and Jessica Kitzmiller find a unique way to share some punch and pie!
Above: The presidnet of Tri Beta, Laura Flynn gets her hands dirty carving a pumpkin like everyone else.

Right: Kelly Munday and Bonnie Williams

Blood Drive

The American Chemical Society (ACS) hosted the spring blood drive that yielded great results. The Red Cross staff was shocked when Catawba over shot their ambitious goal of 55 donations by 7 donors, 9 of which were first time donors. Left: Megan Durham is 1 out of 62 people from the Catawba College community that came out to donate blood for the Red Cross.

Below Richard Dunbar, SGA president leads by example, by taking time in between classes to donate blood.
Left: Cory Darrnel signs up and waits in line with fellow classmates.

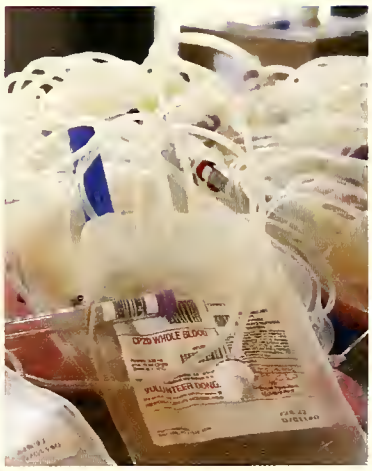

Left: Derek Daisy and Paul Sailor crack jokes with each other as the nurse prepares to bandage them up.
Left corner: Mitchell Reeves waits for his bandage before she gets ready for some juice and cookies.

Cross Country Can Do!

Below: The guys race as a team hoping to get ahead by drafting off of each other. Right: Matthew Newton and bottom left: Eric Thortan, stretch out and get their minds in focus before a big race.

Give it All You've Got

The Mens team did great this year, even achieving the opportunity to compete in regionals. Right: Team captain Brent Johnson races on the team for the last time in his college career. After 8 years of being on a team, he feels accomplished after he repeatedly beat his personal record this semester. Now that the season is over Brent has started training for marathons in the future.

Right: Andrew Hege.
Middle:Matthew Bovender.
Corner: The guys get pumped up before a big race.

Determination and Spirit!

Below: Katie Bragg sprints to the finish just before one of her Competitors.

Above: Molly Harris, a junior at Catawba, spent last year training, in preparation for her first time competing as a part of the team. It was hard work but when she reflected on the semester she said, "It took self discipline, but I like the structured atmosphere of being on a team". Left center: Maleah Cole was the only one from the womens team to compete in regionals. She worked really hard this year and was grateful for the opportunity to compete.

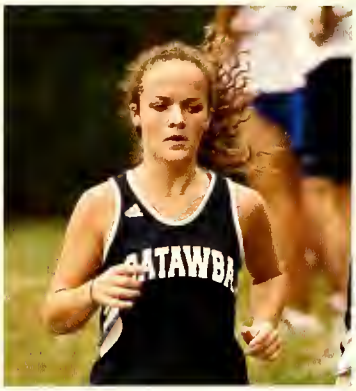

Above: Hannah Thomas
Left: Kelly Philips
Corner: Tara Millington

Junior Marshals

Ugly Bug Ball

The Center for the Evnironment

The second annual Ugly Bug Ball is a fundraiser for the Center for the Environment. It brings together members of the community, students, faculty, and alumni for a big party with food, drinks, and fun. Left corner: It wouldnt complete with out a round of Are You Smarter Than a 5th Grader?, featuring a 5th grader and of course Fred Stanback?
Below: Katie Bender and Alyson March work as student volunteers through out the event.

Left: Dr. Holtzman and Ms. Boguslaw show their enthusiasm for the Center for the Environment.

Lets Talk

Catawba Conversations

Talking About Things That Matter

Catawba conversation is an organization open to all Catawba students. It is run by Dr. Holtzman. When I asked Dr. Holtzman what Catawba conversation is all he said "the club of the Religion & Philosophy Department, first and foremost. So it serves as a venue for discussing topics that have a religious and/or philosophical nature to them. But it is also a campus organization, and so it is designed to serve the larger campus community. We try to choose topics that are of interest to people, often that have an ethical dimension to them. and we don't shy from topics that require that we open up and share our lives (including our problems and solutions)."

Student Center Renovations

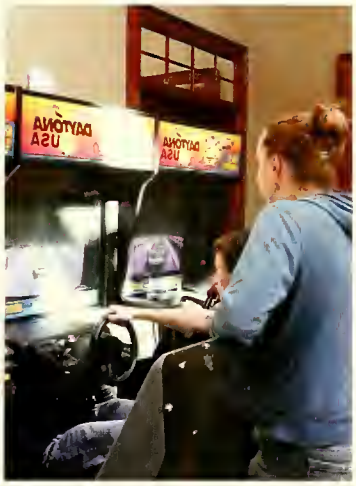

It's For the Birds!

Orniotholgy class takes flight!

Nature S.A.F.E.

Student activist for the environment

Get Involved!

Left: Students Rachel Roherts, Devin Rodgers, and Beth Porter attend Power Shift 2007, the largest student rally in the nation. Below: the students marched on Washington, got to meet Ralph Nader and sat in on workshops related to climate change. New this year to Catawha is the Nature S.A.F.E. film festival, throughout the year movies such as The Blue Planet Series and Planet Earth were shown in Tom Smith Auditorium every week. One of the goals of the project was to attract students from all disciplines to appreciate the complexity and heauty of nature. Top Left: Ailen Thomson, Jon Rhodes, and Brent Johnson, none of whom are science majors, show up every week to enjoy the films.

Below: Dan Robertson, who initiated the film festival, gets the projector ready and makes sure every thing runs smoothly before every show.

Due to advocacy from Nature S.A.F.E., Catawba now has an organized recycling center and has bins outside of every dormitory.

Homecoming

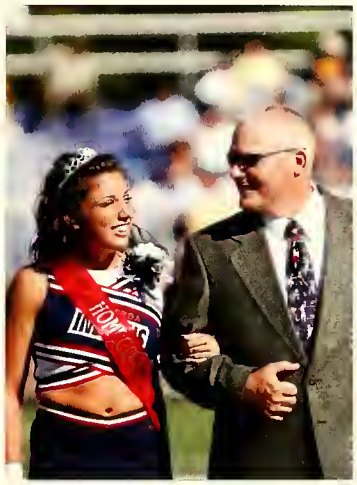

SCHUTT

Feel the Pulse

First Year Theater Students Perform for the First Time At Catawba

Above: Shanna Locklair frightens Katie Haueser during a spontaneous section of the show.

Right: Puh-Puh-PULSE! The cast produces a beat.

Far Right: The brilliant collaborators and their leader pose for a smiling photo!

What is the meaning of life? First Year's know!

When it came time for the first year theater arts students to collaborate on their first project at Catawba, many were wondering what type of show they would find themselves in. Luckily, director Missy Barnes lead them on a wild journey of self discovery on which the cast and crew would eventually find the foundation for the production. It was also the first time that some of the new students would get to direct, as well as perform. "Pulse" was created out of the writing, experiences and beliefs of the first years and put onstage in an experimental theater style. The result was a successful mainstage production that ran during the month of October.

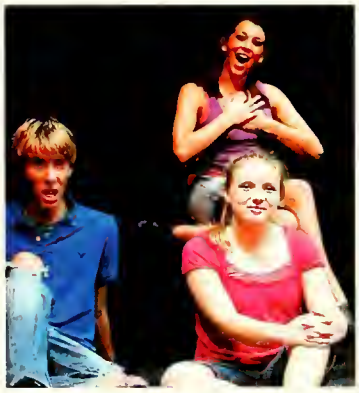

Top: Jackson Holder , Zack Lynch, Becca Ullisse and Carrie Harris strike a pose at the top of the show.

Above: Mara Stewart and Amber McCleerey embrace a mock religious sermon, while Zack Lynch looks on in shock and appall. "I'm going where????!!"

Right: Chris Herring delegates his 7th birthday party, and not everyone was listening

Right: Jackson Holder summons the power of rock during the church scene.

Above Right: The cast in mid-air during a student choreographed hip hop dance number!

Digging IT!

The Ladies of Catawba Vollyball serve it up!

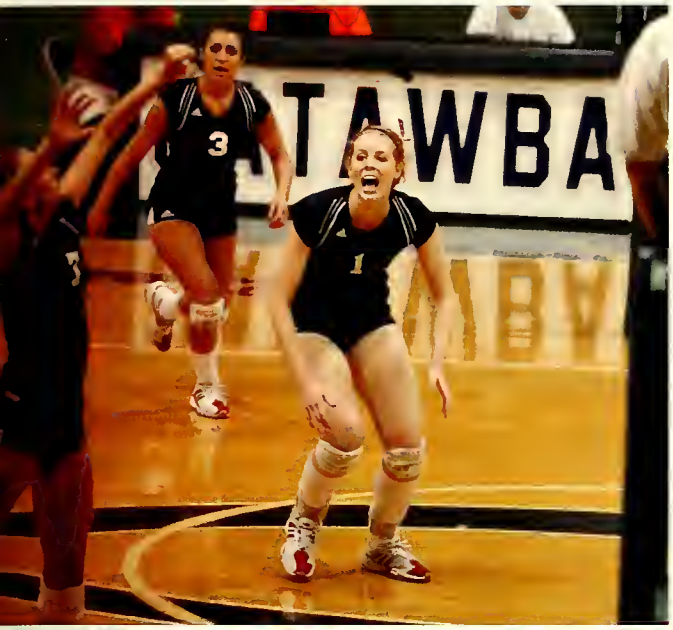

Texas A&M- Kingsville	3-0
Belmont Abbey	3-0
Queens	3-0
St. Andrews	3-0
West Georgia	2-3
Glenville State	3-1
USC-Aiken	3-1
Francis Marion	3-2
USC_Pembroke	3-0
Armstrong Atlantic	3-0
Francis Marion	3-1
P.R. Rio Piedras	3-0
Limestone	3-0
Newberry	3-1
Tusculum	2-3
Lenoir-Rhyne	3-1
Wingate	0-3
Pfeiffer	3-0
Lander	3-2
Lincoln Memorial	3-0
Tusculum	2-3
Brevard	3-0
Mars Hill	3-0
Carson-Newman	3-0
Lenoir-Rhyne	3-2
Newberry	2-3
Wingate	0-3
Lincoln Memorial	3-1
Brevard	3-0
Mars Hill	3-1
Carson-Newman	2-3
UNC-Pembroke	2-3
Lincoln Memorial	3-0
Carson-Newman	2-3

Delphenian Society

Delphi GIRLS!

Advenutures in Delphi

From left to right in the picture below is Ashley Kratochvil, Dana Dolbow, Jen Trout, and Dani Schneider. For one of their many adventures they went to Carowinds with all of the ladies in Delphi.

2 Minutes & 30 Seconds of Fame

Everyone Can Be A Guitar Hero

Left: Brent Johnson gets the crowd pumped up before the concert begins. Below: Hosting the event, Robbie Farlow introduces the players and the song they have chosen.
Right Corner: During the break, judges Justin Dionne, Dr. Schroeder, and Nick Luisi share opinions on what they've seen so far.

Rock on!

Sponsored by Catawba College Radio, the 1st Guitar Hero contest was held in Hedrick Theater and had a great turn out. Fans filled the seats to watch their favorite rocker compete for the championship. Left: Drew ODonnell, waits for the judges to reveal their scores on his accuracy, difficulty, and most important, his ability to rock out! Bottom right: Brittany Bland blows the crowd away with her guitar skills. Later in the show she played with out looking at the screen and believe it or not she successfully played with her teeth!

Left corner: Chris Haney rocks out to Iron Maidon. Totally Brutal! Left middle: Matt Patrick, the level hard champ, slides on his knees for a solo.

History and Political Science

Softball

Pour that Pirate Sherry!

Christmas Carol

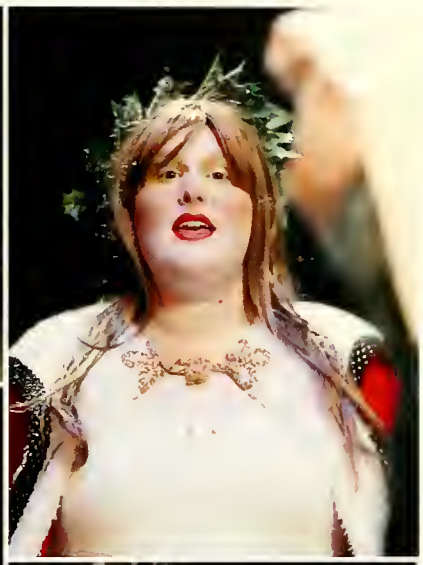

CATAWBA COLLEGE LIBRARY
Salisbury, North Carolina 28144

Athletic Training

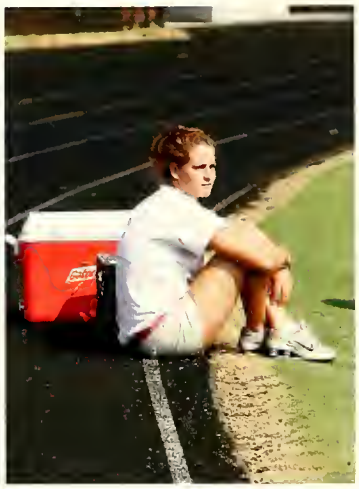

Around the Field

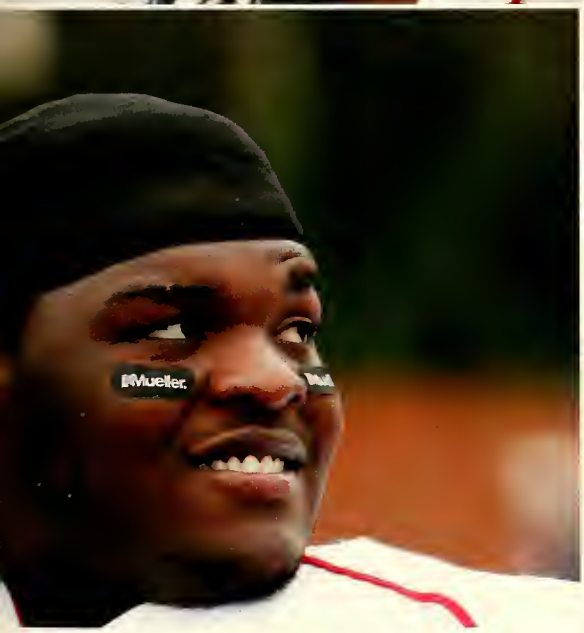

Up and Running

Technology and art blend together to make theatre magic.

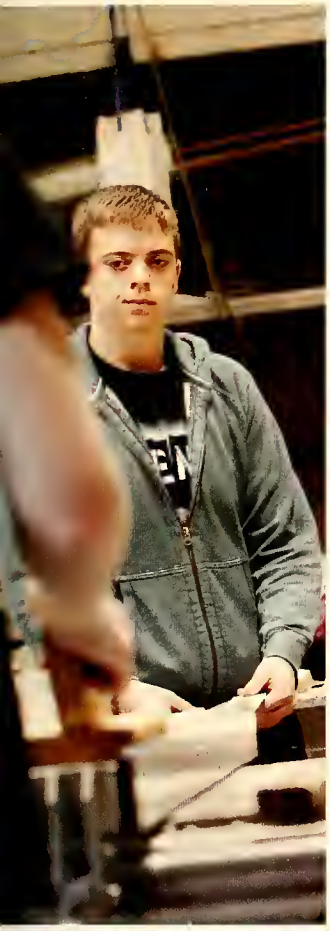

✓ BOTH
SIDES before
Making your

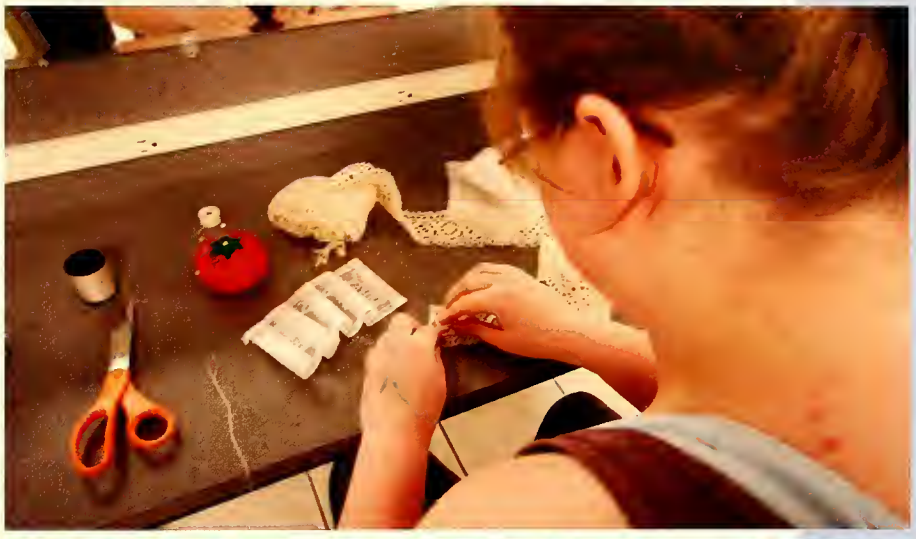

little drama

Music and Magic!

Educating one child at a time...

Ford

SIBLEY

SIBLEY

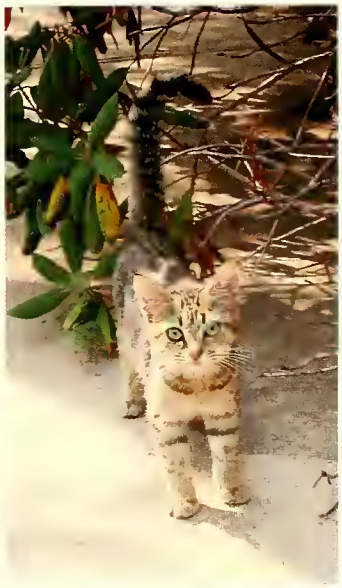

Technical Theater

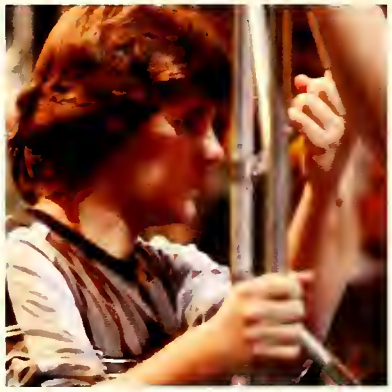

CATAWBA

CATAWBA

CATAWBA

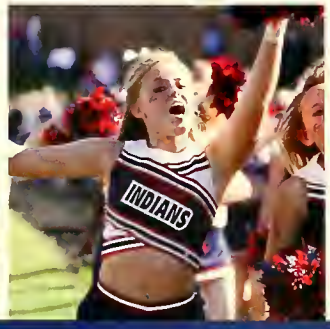
INDIANS

Wild Party

A Morality Play Showing the Dark Side of Fame!

Building the Magic

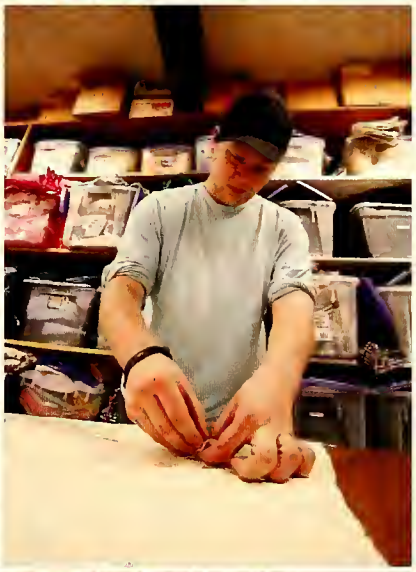

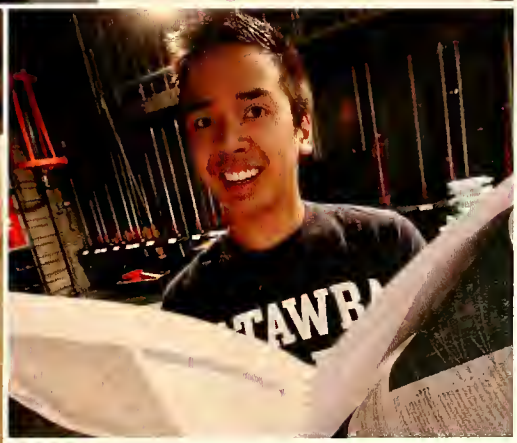

CATAWBA
COLLEGE

LISBURY
ORNETS

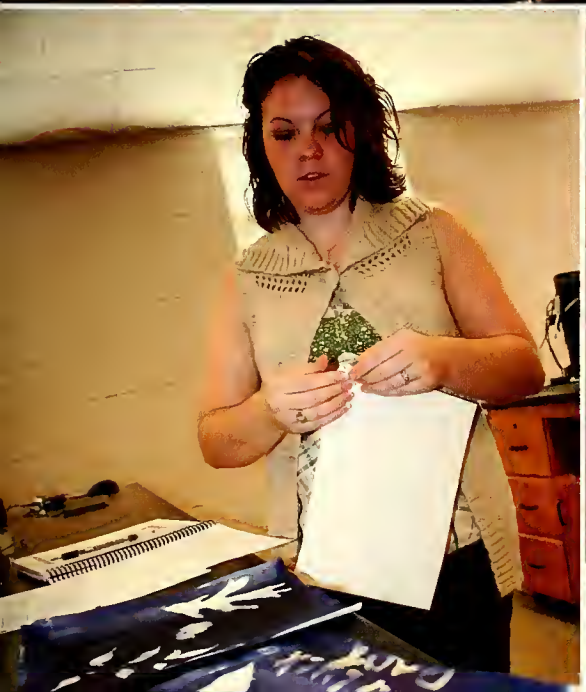

Tennis

SATAWBA

Strive for Excellence

MARS HILL
22
22

20
14
23

SOCCER

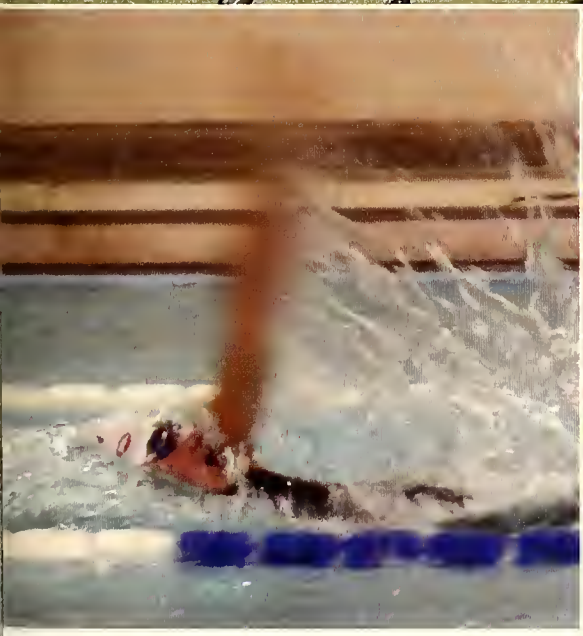

Catawba

Men's Basketball

CATAWBA
55
32

23

CATAWBA

USITT Chapter

Choir Candids

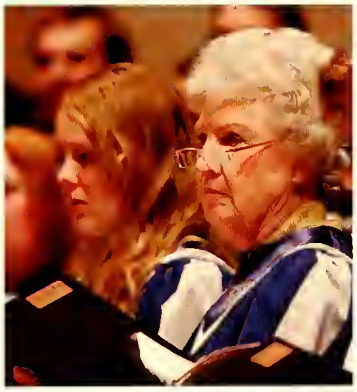

Wonder of the World

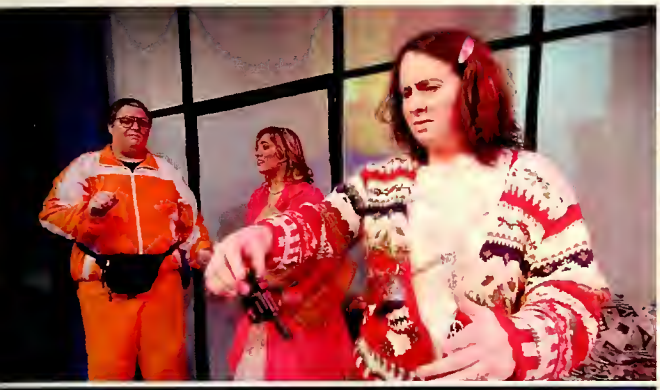

DANGER
SAFETY GLASSES
REQUIRED
IN THIS AREA

Multi Grain
Crisps
Sensible Suggestions
NONNI'S

NOKIA Sugar Bow
Mardi Gra
Maratho

CANDY A
POPCORN

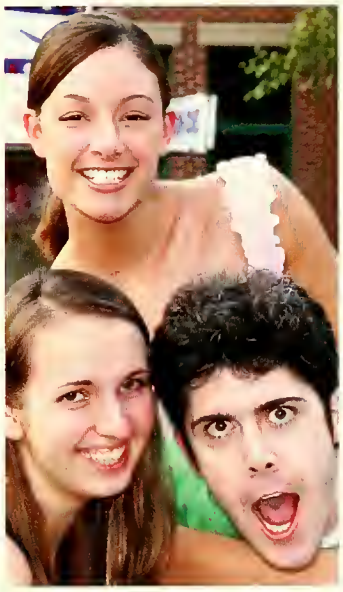

CATAWBA
90
Catawba
ATHLETICS

3

CATAWBA

NCAA

SCHUTT
Mueller
ADAMS

CATAWBA
COLLEGE

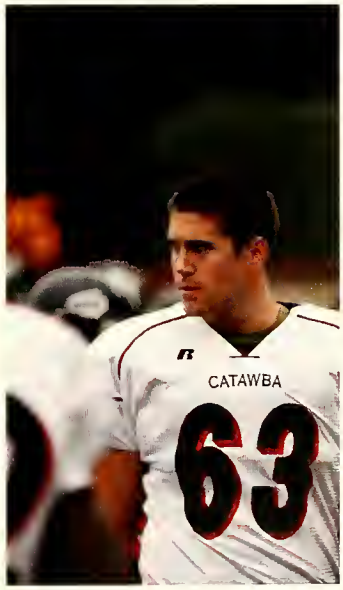
CATAWBA
63

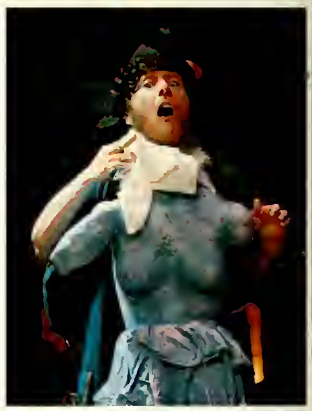

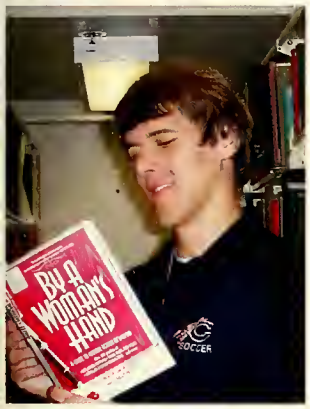
BY A WOMAN'S HAND
SOCCER

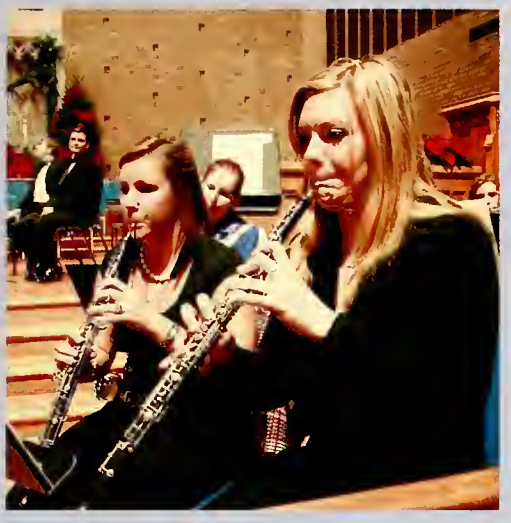

CATAWBA

10

11

Jon
Craige
Alex
Nate
Shane
Katie
Christine
Jaime
Brit
Emily
Melanie
White
Team
Corey
Art
Justin
Zach
Grant
Leigh
Kim
Meredith
Jess
Dana
Mollie
Blue
Team
200 M. Relay
1000 free
200 free
50 free
200 IM
100 fly
100 free
100 Bk
500 free
100 Brs
Team Picture
Thurs
Team
Warm-up

Catawba

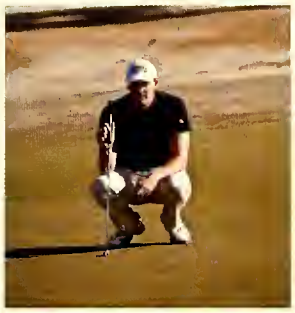

AWBA

Wine
Soft Drink

CATAWBA
2

99

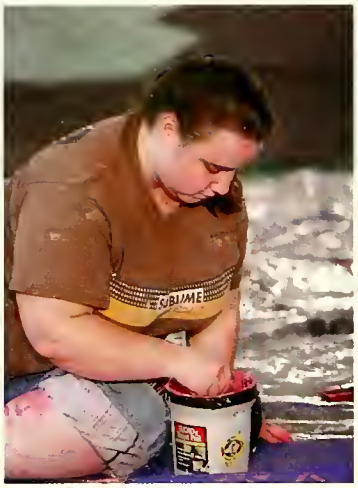

92
51
89
DOUGLAS

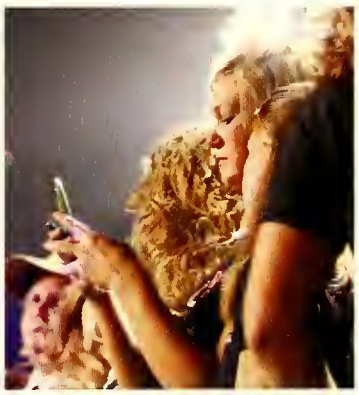

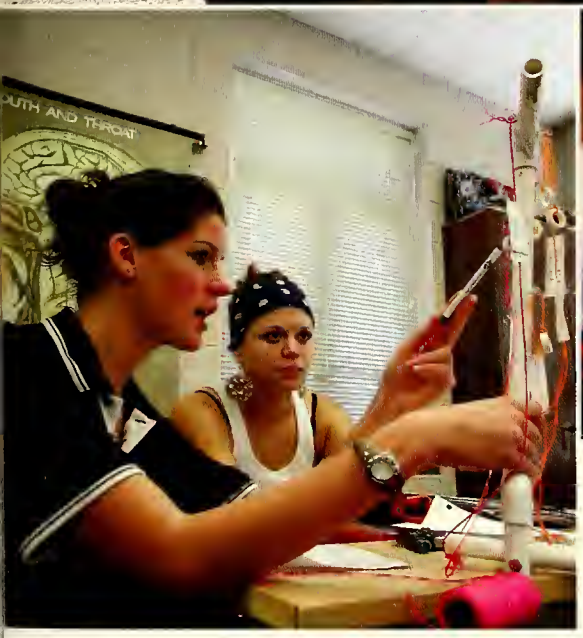

CATAWBA

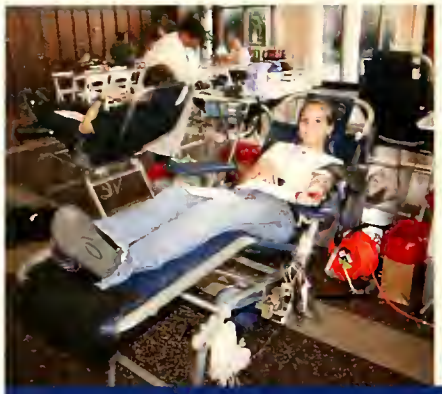

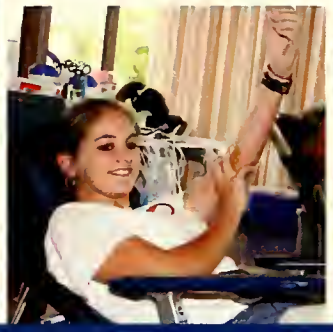

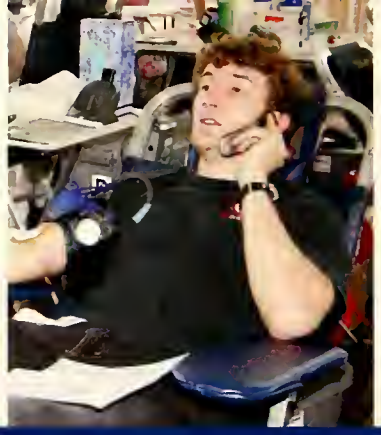

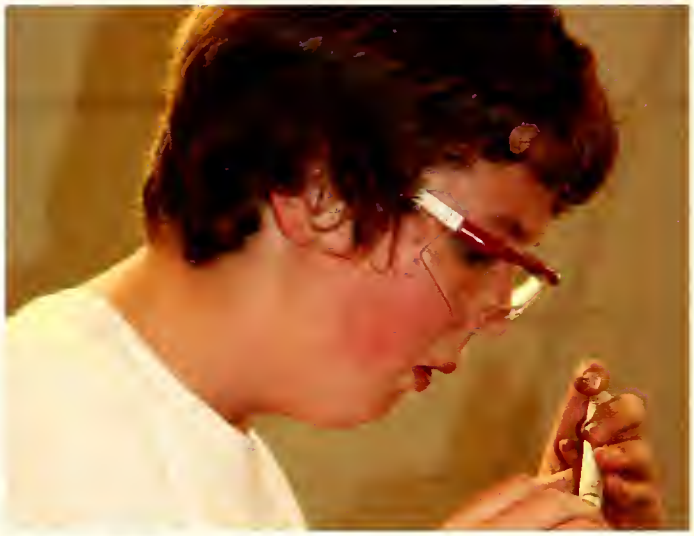

STATE
THLETIC DEPT.

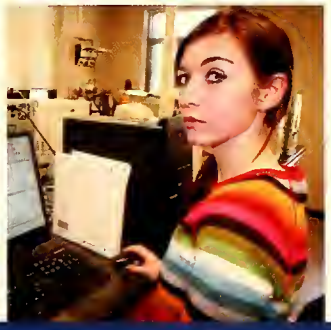

TACO

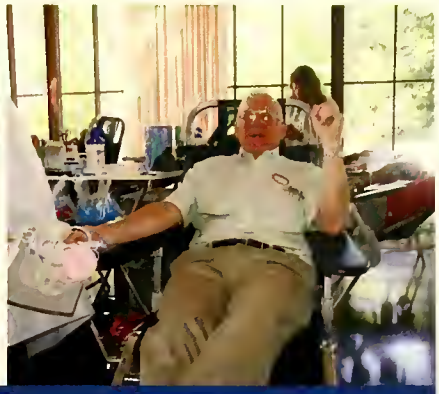

Emergency Need
Blood Drive!

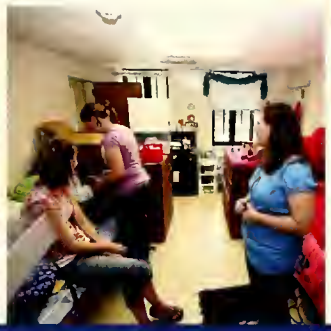

TOUR TEAM

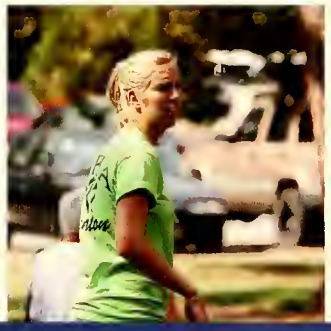

SMI
JiMS-200

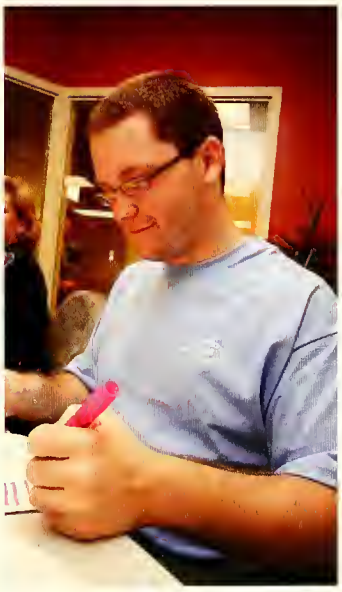

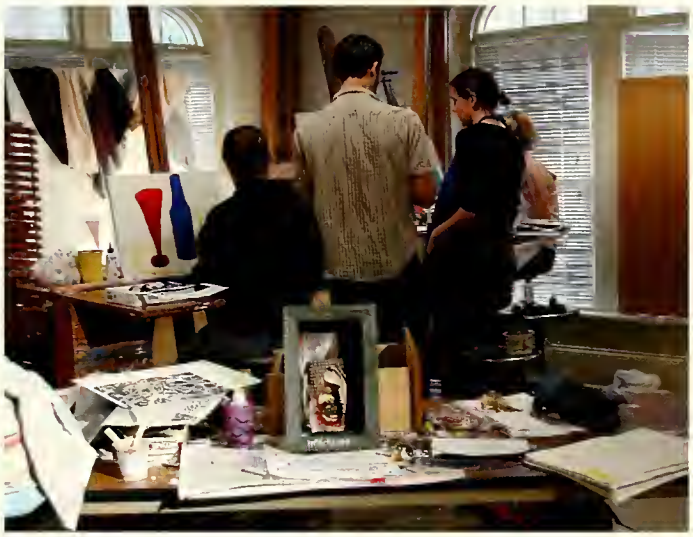

BandsNotBombs

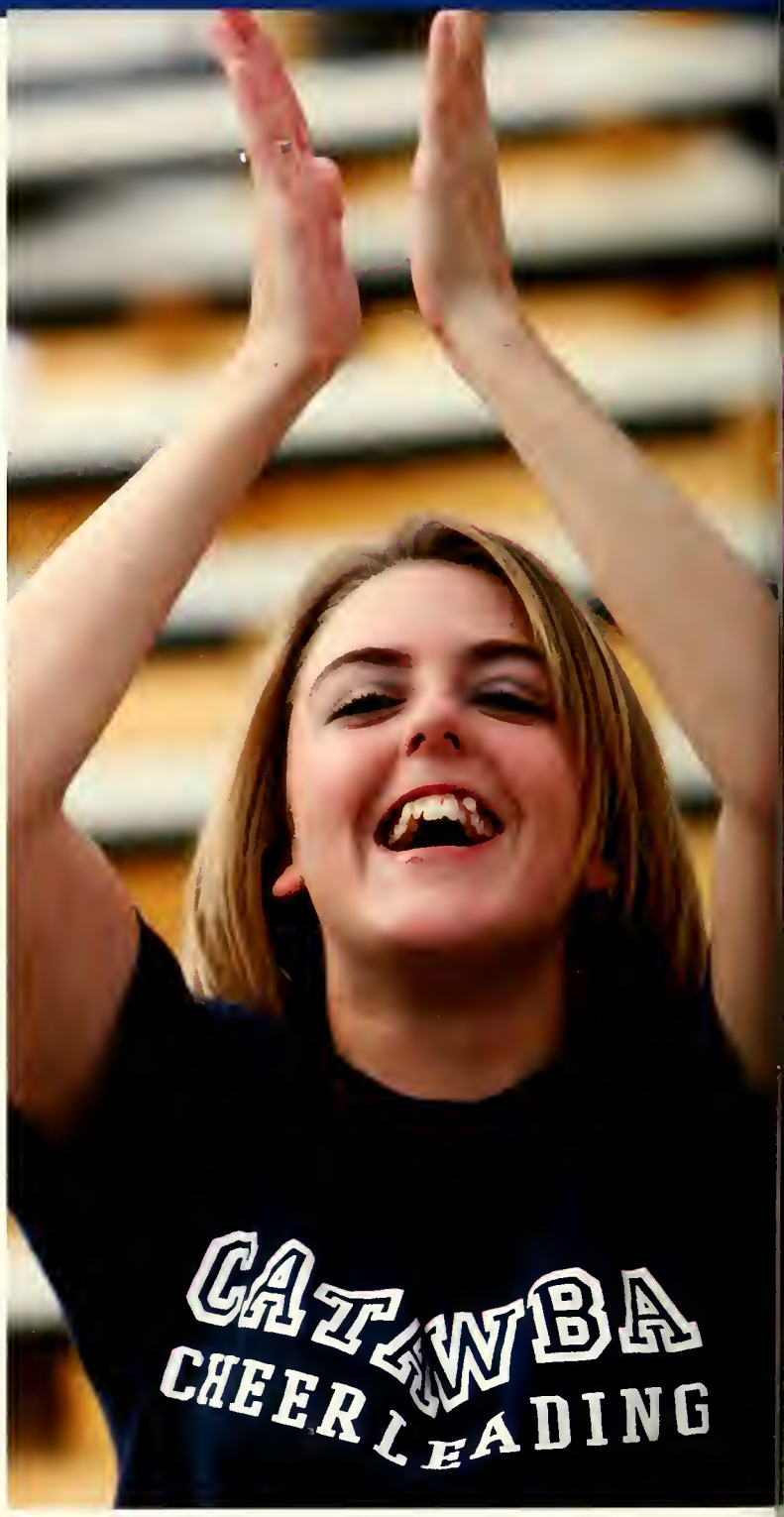
CATAWBA
CHEERLEADING

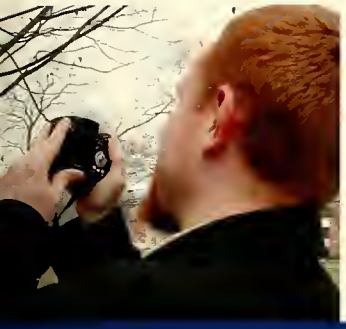

R
CATAWBA

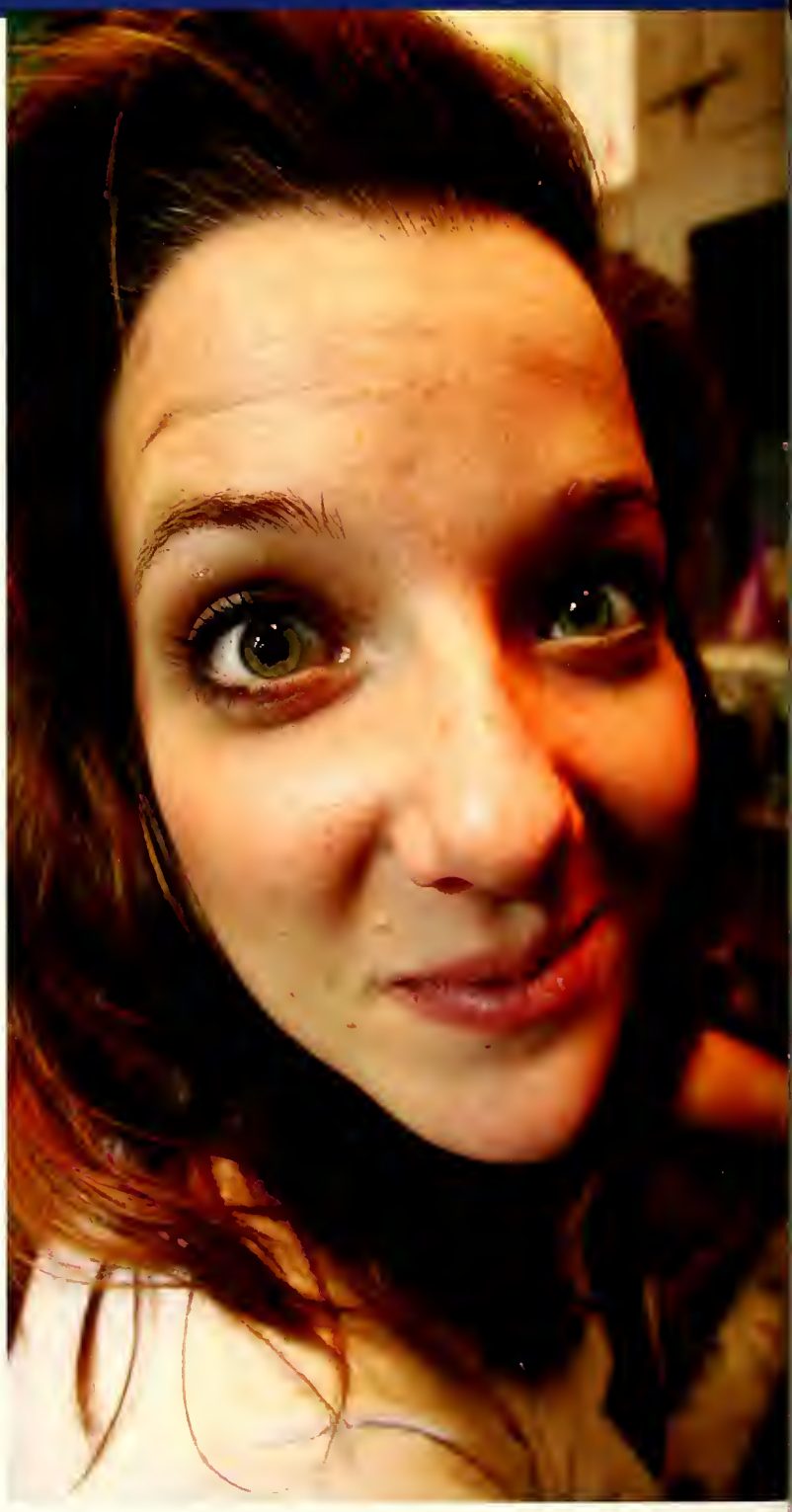

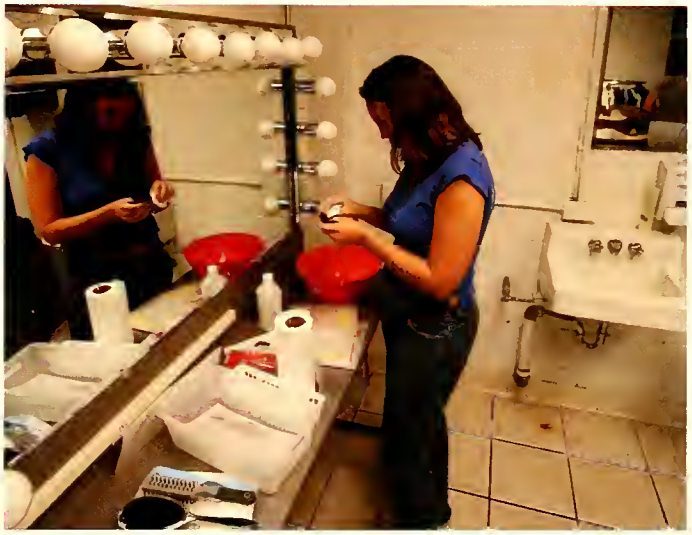

CATAWBA
LIFEGUARD

FP-7

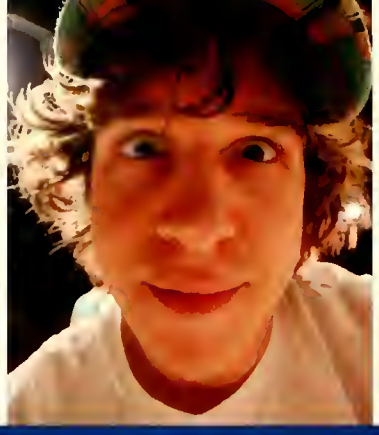

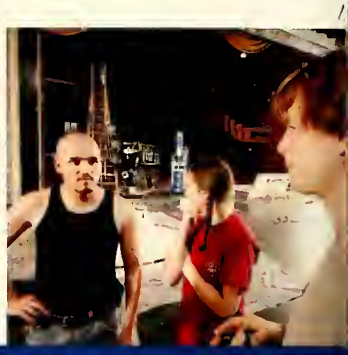

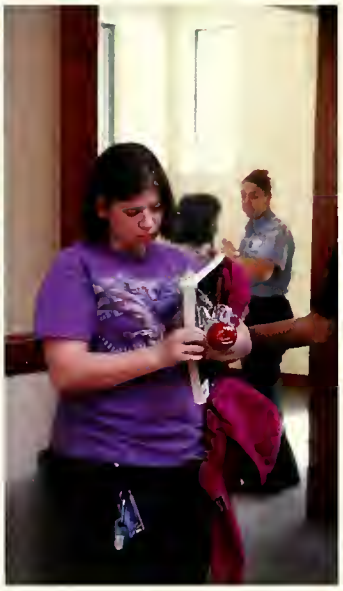

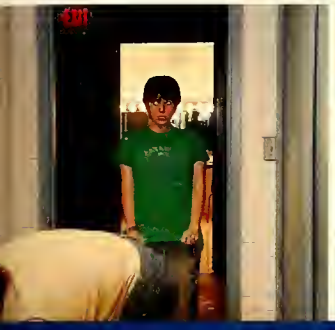

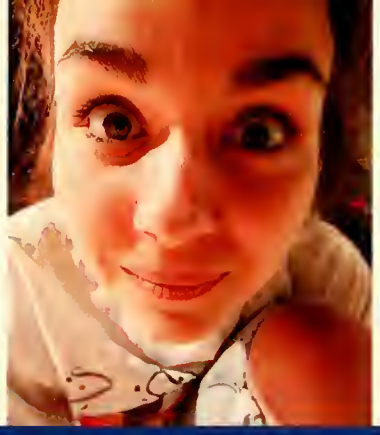

TRANSMITS DISEASE

Snacks

Riddell

adidas

TAWBA

CATAWBA
FOOTBALL

COLLEGE

95

CATAWBA

UNDER ARMOUR

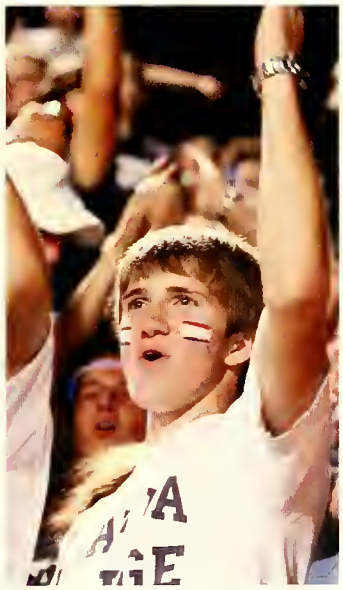

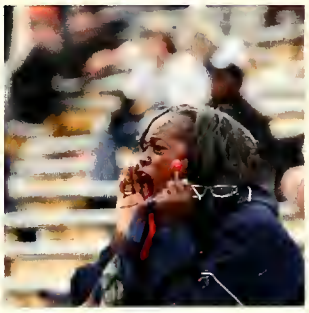

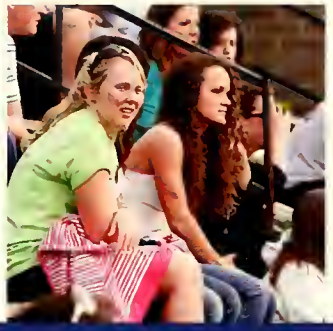

Bradshaw's
BAIL BOND CO.
American LEGION
SUNTRUST
CATAW

23

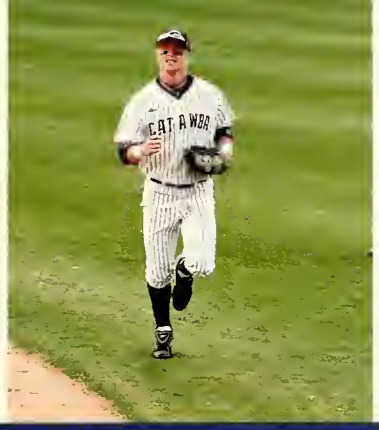

20

Wilson

10

Seniors

Seniors

Shannon Axtell

Cristi Bartlett

Ryan Dayvault

Blair Elder

Seniors

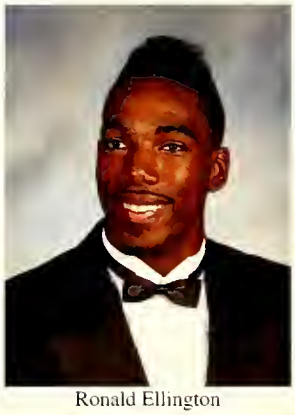
Ronald Ellington

Henry Fairley Iv

Alyssa Florida

Elizabeth Foye

Seniors

Danielle Freed

Laura Jollay

Meagan Kittle

Jillian Lincourt

Seniors

Sicilia Losauro

Jennifer Osborne

Maggie Phillippi

Thomas Presley

Seniors

Sarah Reeves

Daniel Robertson

Leslie Robertson

Sheldon Rogers

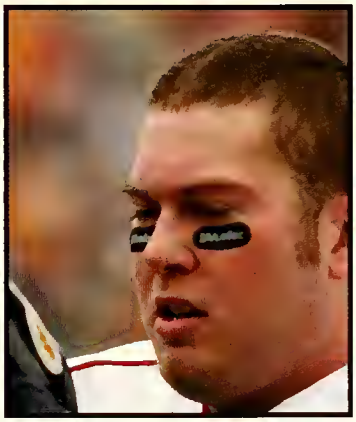

Seniors

Ross Scallan

Sarah Selman

Lauren Smith

Hayley Stafford

Shane Timmons

Juniors

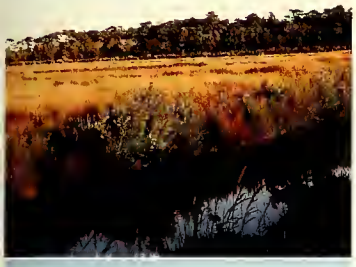

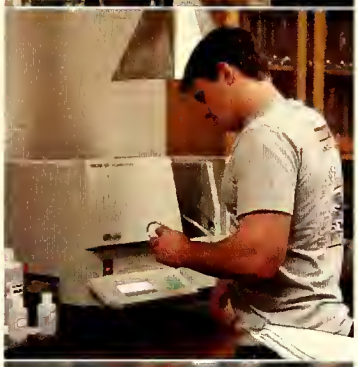

Juniors

Shane Aldridge

Richard Archer

Mary Black

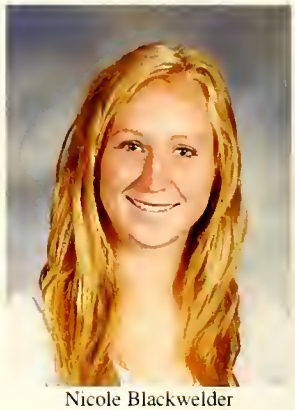
Nicole Blackwelder

Juniors

Nicole Bowles

Kenzie Brogden

Jaclyn Chapman

Richard Dunbar

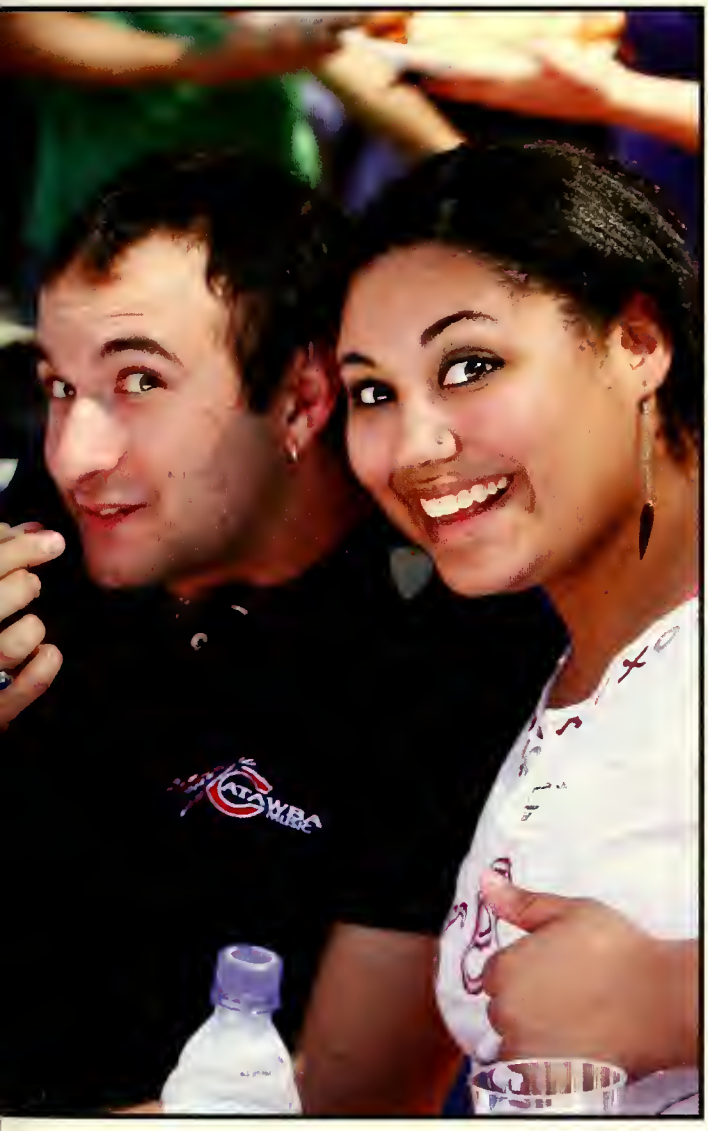

Juniors

Derek Freeze

Aaron Ganas

Jesse Hunter

Jordan Hunter

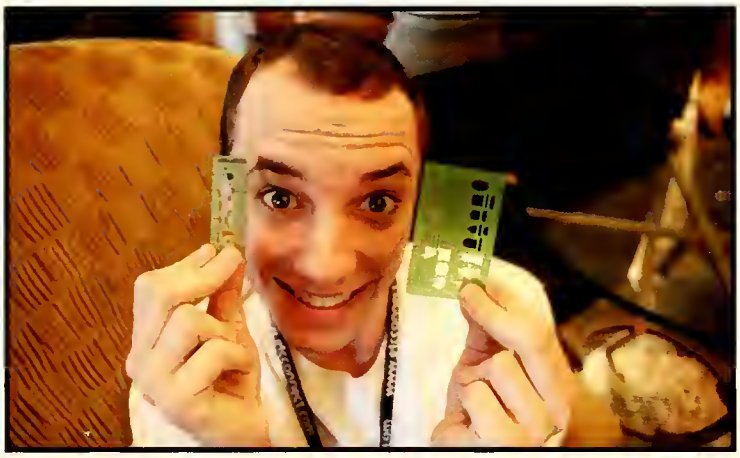

Juniors

Matthew Jamison

Sara Johnson

Justin Lewis

Michael Matthias

Juniors

Catherine Perocchi

Jahaun Phillips

Robert Robinson

Yasmin Roseberg Evans

Juniors

Daniel Ryan

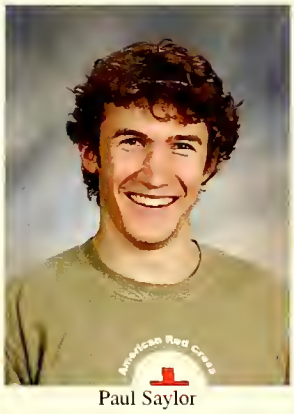

Paul Saylor

Corie Sheets

Brittany Tyner

Nathan Wrights

Sophomores

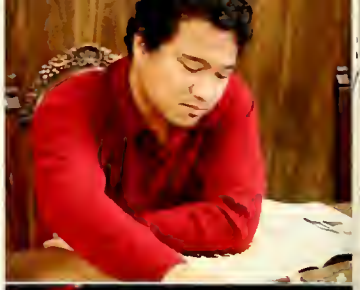

Sophomores

Meggie Bumgarner

Adam Carter

Jennifer Drake

Caitlin Hitzeman

Sophomores

Craige Hoffman

Nekeithia Howard

Lindsey Jackson

Yolanda McClure

Sophomores

Thomas Sharp

Caitlin Springs

Abigail Stavey

Justin Weller

Donzell Williams

First Year

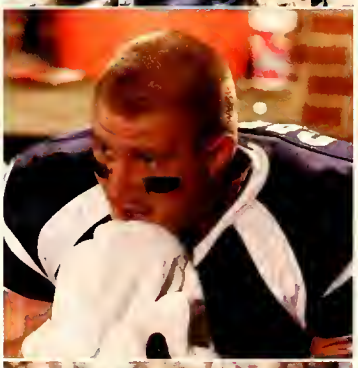

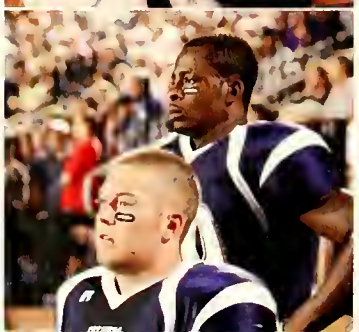

First Year

Patrick Arnold

Cody Ashby

Spencer Ashley

Michael Biggs

First Year

Sarah Blackmore

Erin Blalock

Samantha Breth

Terri Christy

First Year

Chris Clowers

Matthew Cole

Bethany Davidson

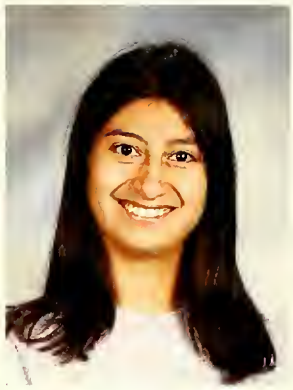
Susannah English

First Year

Kelli Ferguson

Cm Garrison

Ryan Glidewell

Jessica Goble

First Year

Nathaniel Griffin

Katie Haeuser

Florence Hamrick

Andrew Hege

First Year

Chris Herring

Stephanie Hill

John Hoehman

Antonia Houston

First Year

Tyler Howe

Chad Innis

Courtney Jackson

Steffanie Jimenez

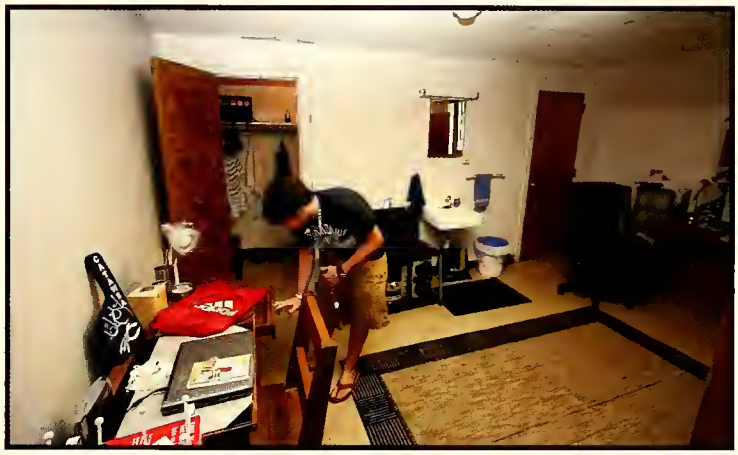

First Year

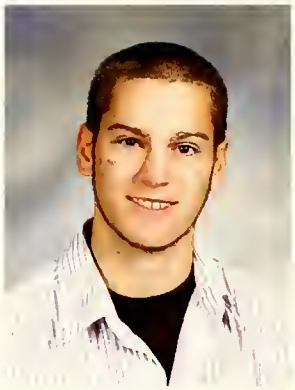
Patrick Johnson

Jacqueline Kidd

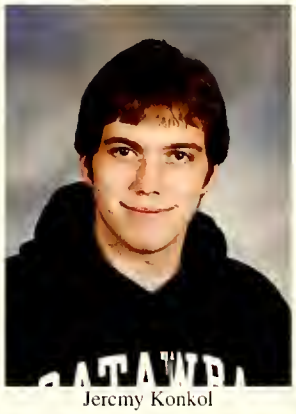
Jeremy Konkol

Merrissa Kuylen

First Year

Emily Lewis

Kisha Long

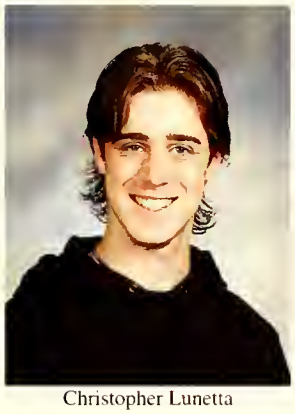
Christopher Lunetta

Zack Lynch

First Year

Jenna Matthews

Kendrick Mayes

Jacob McClain

Rachel Mehaffey

First Year

Jeffrey Moss

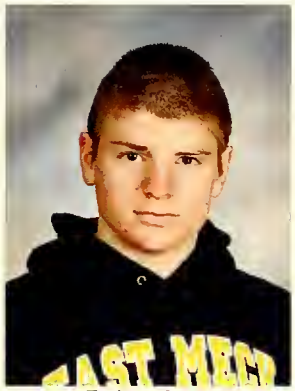
Zachary Owen

Elizabeth Richards

Laura Ritchie

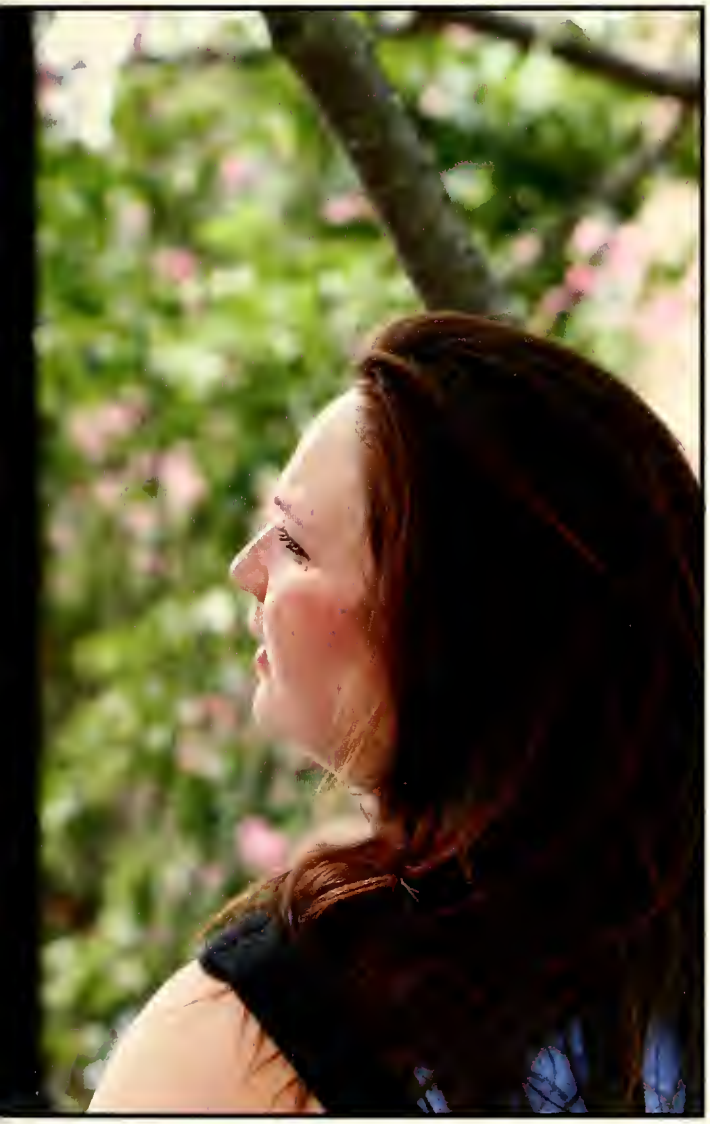

First Year

Devin Rodgers

Laura Sale

Blair Sanders

Elizabeth Sloop

First Year

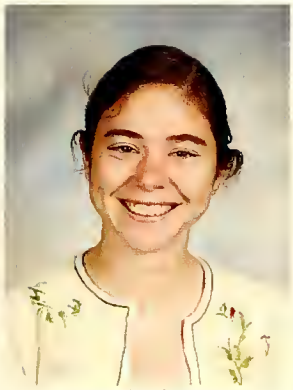
Katherine Soukup

Chelsea Stellmach

Mara Stewart

Bianca Stokes

First Year

Billie Lynn Sullivan

Dustin Sullivan

Stephanie Taylor

Hannah Thomas

First Year

Mark Walpole

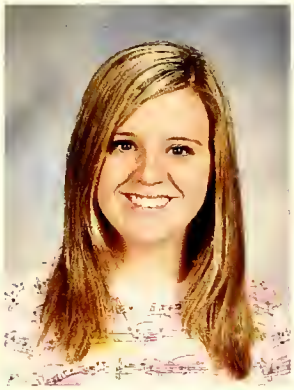
Zandi Watts

Brittany Wyatt

Faculty Staff

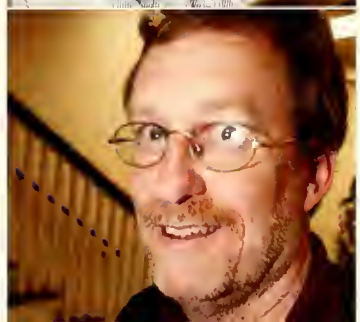

Faculty and Staff

Paul Baker

Julia Baranski

Kenneth Clapp

Erin Dougherty

Ann Dunn

Seth Holtzman

Jennifer Johnson

Linda Kesler

Faculty and Staff

Phil Kirk

Bill Lysse

Charlie McAllister

Jesse McCartney

Connie McCullen

Steve McKinzie

Cindy Most

Sharon Newsome

Faculty and Staff

Cynthia Osterhus

David Pulliam

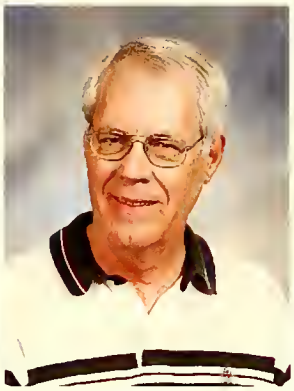
Albert Roberts

Bill Russell

Barry Sang

Bethany Sinnott

Lori Sipes

Rhonda Truitt

Pat Whitley

Mike Wilson

Dee Woodie

Jessica Stamper

Zachary Lynch

Katherine Tierney

Hayley Stafford

Sayakini 2008 Staff

The Sayakini Staff wish to thank all the Catawba College students, faculty, staff and alumni who shared memories, time and photographs with us this year. We especially wish to thank Sean Meyers of Sean Meyers Photography, Charles Williams of Catawba College and the staff of the Catawba College Public Relations Office; Tonia Black-Gold, Tracy MacKay-Ratliff, Maegen G. Worley and Gwen Stidham for their help and support.

The 2008 Sayakini is published by Catawba College as a service to the college community and as an applied journalism project of the Communications Department. David Pulliam is the Sayakini Advisor.